

OREGON PUBLIC LAND CORNER REPORT / RESTORATION REPORT
Tillamook County Surveyor's Office

SECTION: 33	TOWNSHIP: 4 South	RANGE: 10 West
COUNTY: Tillamook		DATE: 9/15/22
CORNER DESIGNATION: Northeast Sixteenth of Section 33, Township 4 South, Range 10 West, Willamette Meridian		(Please check one)
		Condition Report Only
		Restoration
		<input checked="" type="checkbox"/> Rewitness
		Unrecorded
		Reset at surface
		Referenced Out

Previous Rewitnesses, Restorations and Surveys, etc... S3 pg. 34 (1895), S3 pg. 62 (1896), B-250 (1917), Rewitness bk. 6 pg. 299 (1967), A-2023 (1970), Rewitness card #801, (1986), A-5609 (1988)

History, condition, and sources:

In 1895 A.m. Austin set a spruce limb for the Northeast sixteenth corner and one accessory. In 1967 the Tillamook County Survey Office set a 1.5" iron pipe in position of spruce limb and added two new bearing trees. In 1986 the Tillamook County Survey office set a 1.5" iron pipe with a 3" Tillamook County brass cap stamped as shown hereon at position of found iron pipe and added three new accessories. In 2022 the Tillamook County Survey office visited the corner and found the monument to be in good condition but with no evidence of any accessories so 2 new accessories were added and a G.P.S. coordinate was added.

- Not Found: (Rewitness card #801) 72" spruce stump S 66° W 6.92'
- Not Found: (Rewitness card #801) railroad spike in the root of a 72" spruce stump West 6.72'
- Not Found: (Rewitness card #801) railroad spike in the root of the same 72" spruce stump East 3.31'

New accessories set:

8" pine scribed "XBT" with nail w/Till Co. Surveyor washer S 54° E 15.41'

Power Pole # 336605 Nail w/ Till. Co. Surveyor washer 1' up from ground S 47° W 35.69'

Attached a new yellow metal location tag to the existing hat section post North 1.5'

The Monument was tied conventionally using G.P.S. established control. The coordinates have been converted and are provided here in WGS 84, Latitude and Longitude.

Latitude: 45° 11' 03.48"
Longitude: - 123° 54' 38.17"

Pictures of Found Monuments:



Location: Corner is Located ± 200' Southwest of Jenck Rd. ±150' up a private drive south of the right of way of Hwy 101 in a North-South fence.

Tillamook County Surveyor office: 1510 3rd Street Suite C, Tillamook, OR. 97141

Party Chief: Michael Rice P.L.S. 86926, Tillamook County Surveyor

Witnesses: Travis Porter, Survey Supervisor

Notes: Digital images taken of monument and accessories.

SURVEYOR'S SEAL

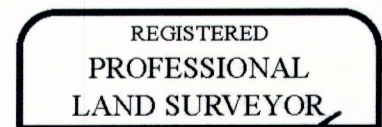

Michael Rice

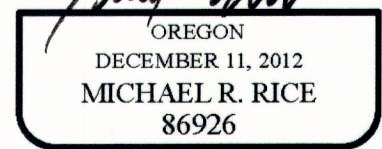

RENEWAL 12-31-2022

